TRANSCAL HOSPITALITY PORTFOLIO

TRANSCAL

DESIGN / ENGINEER / MANUFACTURE

For nearly 40 years **Transcal** has been delivering bespoke interior solutions for clients across the globe and in numerous specialist sectors; from luxury hotels to Michelin star restaurants.
Our unique ability to **Design, Engineer and Manufacture** enables us to take any project from concept stage to absolute completion.
We take great pride in our craftmanship and attention to detail, which is upheld throughout everything we do; from hotel key fobs to customised embroidered head-boards and furniture.

COMPREHENSIVE PROJECTS

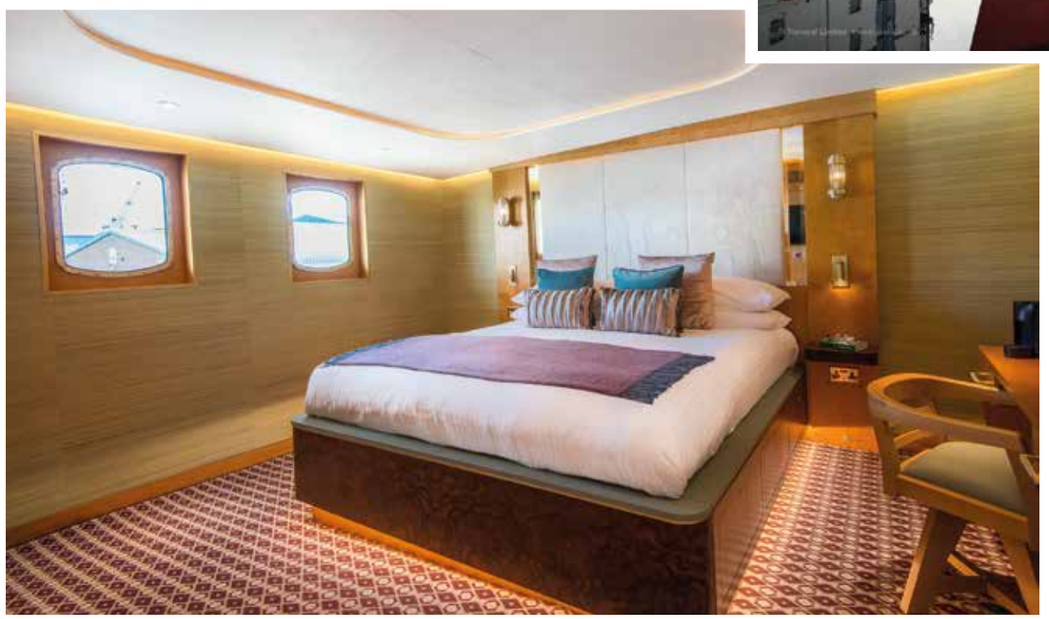

THE FINGAL
EDINBURGH

The Fingal is an exquisite twenty-three cabin boutique hotel and exclusive use venue by the award-winning team at The Royal yacht Britannia. Fingal was renovated with key interior aspects designed, developed and manufactured by **Transcal**. Each room is named after and themed around one of the twenty-three lighthouses the Fingal serviced as a working lighthouse ship. Each embroidered headboard was hand drawn based on the land contours around each bedroom's lighthouse location.

Transcal were able to design and supply custom-built furniture to each room down to the room key fobs; maintaining our high-quality standards from the largest to smallest items supplied.

THE OLD SCHOOLHOUSE
EDINBURGH

The careful restoration of this historic building has been carried out by **Transcal** to our exacting standards and with thorough attention to detail. From exterior remodelling and masonry down to the intricately embroidered headboards and soft furnishings. Modern design and technology have been at the forefront of our design considerations, whilst being mindful of the heritage of the house.
The Old Schoolhouse is an example of the breadth of capabilities held by **Transcal**. Our manufacturing expertise and craftmanship combined with knowledge of design has resulted in a truly spectacular property.

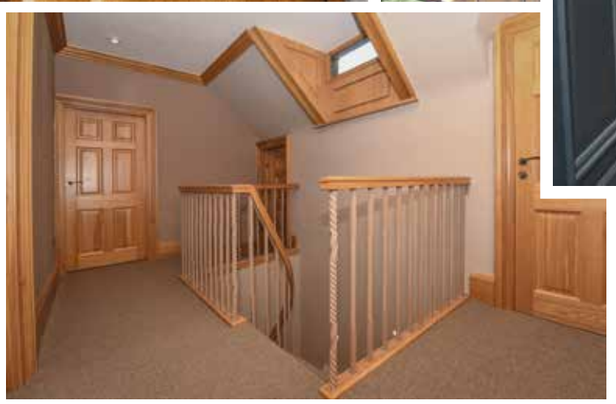

Each room in the house was given its own colour and materials mood and palette. Inspiration was drawn from natural sources and contrasting unusual textures. The kitchen island for example is based on a rock formation and made from Italian marble. The main door has a custom-made glass mosaic window, designed to let the sun stream in at an exact point every day.

Parts List			
ITEM	QTY	PART NUMBER	DESCRIPTION
1	1	TR0721-27-02	LOWER STRUT ASSM
2	1	TR0721-27-10	UPPER STRUT ASSM
3	1	TR0721-27-11	CENTRAL COLUMN ASSM
4	2	TR0721-27-13	N/S/E HORIZ BAR ASSM
5	2	TR0721-27-14	N/S/W HORIZ BAR ASSM
6	2	TR0721-27-15	N/S HORIZ BAR ASSM
7	6	TR0721-27-001	LOWER LIGHT MODULE
8	6	TR0721-27-003	UPPER LIGHT MODULE
9	6	TR0721-27-034	SES LAMPHOLDER
10	6	TR0721-27-035	SES CANDLE LAMP
11	6	TR0721-27-029	CHANDELIER SHADE
12	2	TR0721-27-033	CHANDELIER HORIZ BAR

SHEET 1: EXPLODED VIEW AND BOM
SHEET 2: OVERALL DIMENSIONS
SHEET 3: ELECTRICAL NOTES

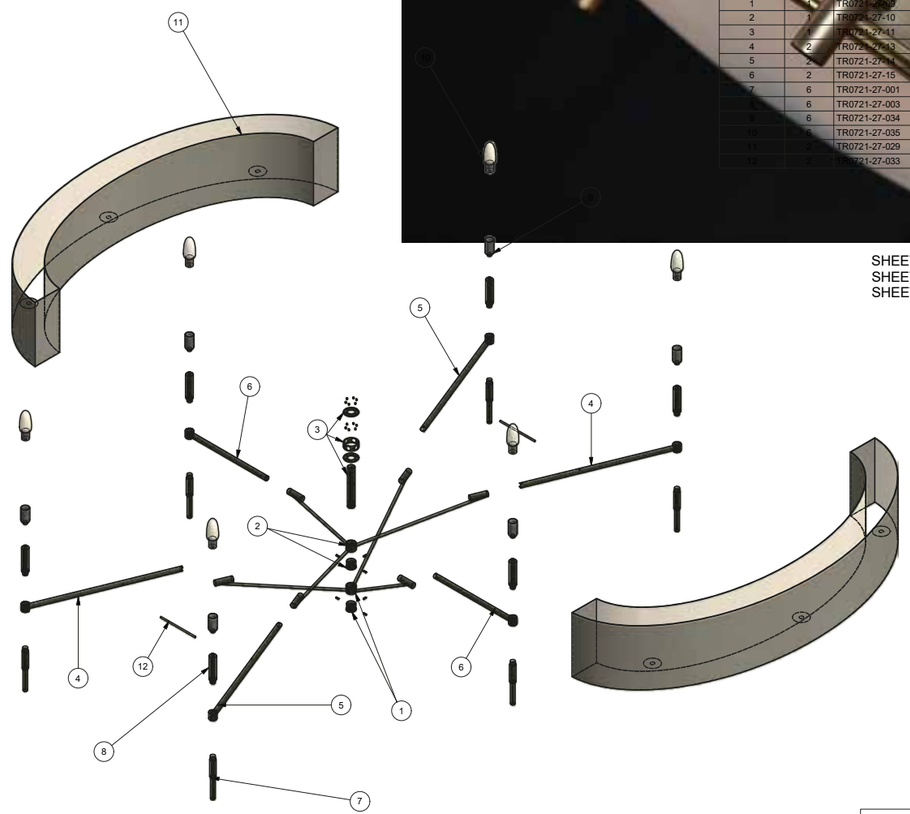

REV	DATE	COMMENTS	APRD
00	28/04/17	INITIAL ISSUE	

TITLE: CHANDELIER ASSM

PROJECT: 3 KIRKGATE

TRANSCAL DESIGN / ENGINEER / MANUFACTURE

DRAWING NUMBER: TR0721-27-12

DATE	REVISION
28/04/2017	00
SHEET NO. 1 OF 3	SCALE 1 : 10
DRAWN BY benjamin	PAPER SIZE A3

ALL DIMENSIONS ARE IN mm

THIS DOCUMENT IS PROPERTY OF TRANSCAL LTD AND CANNOT BE LOANED, COPIED OR GIVEN TO A THIRD PARTY WITHOUT PERMISSION.
TRANSCAL LTD, FIRTH ROAD,
HOUSTOUN INDUSTRIAL ESTATE, LIVINGSTON, EH54 5DJ
DO NOT SCALE TO DRAWING

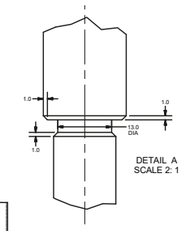

Parts List		
ITEM	QTY	PART NUMBER
1	1	TR0721-27-002
2	1	TR0721-27-001
3	1	TR0721-27-003
4	1	TR0721-27-006
5	1	TR0721-27-034
7	1	TR0721-27-051
8	2	M3x10GRUBSCREW

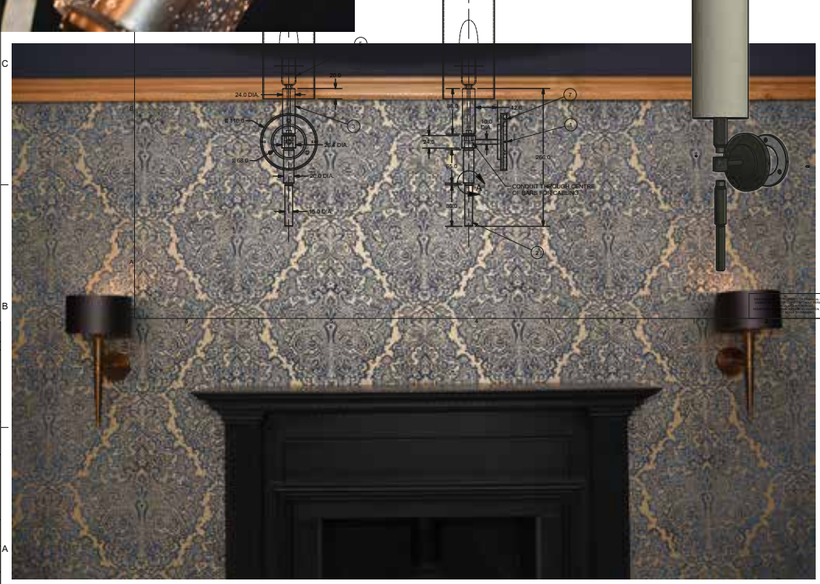

REV	DATE	COMMENTS	APRD
01	18/07/17	PLATE FOR WALL FIXING ADDED	
00	17/07/17	INITIAL ISSUE	

DINING ROOM WALL LIGHT

3 KIRKGATE

TRANSCAL DESIGN / ENGINEER / MANUFACTURE

TR0721-27-01

DATE	REVISION
18/07/2017	00
SHEET NO. 1 OF 1	SCALE 1 : 4
DRAWN BY benjamin	PAPER SIZE A3

ALL DIMENSIONS ARE IN mm

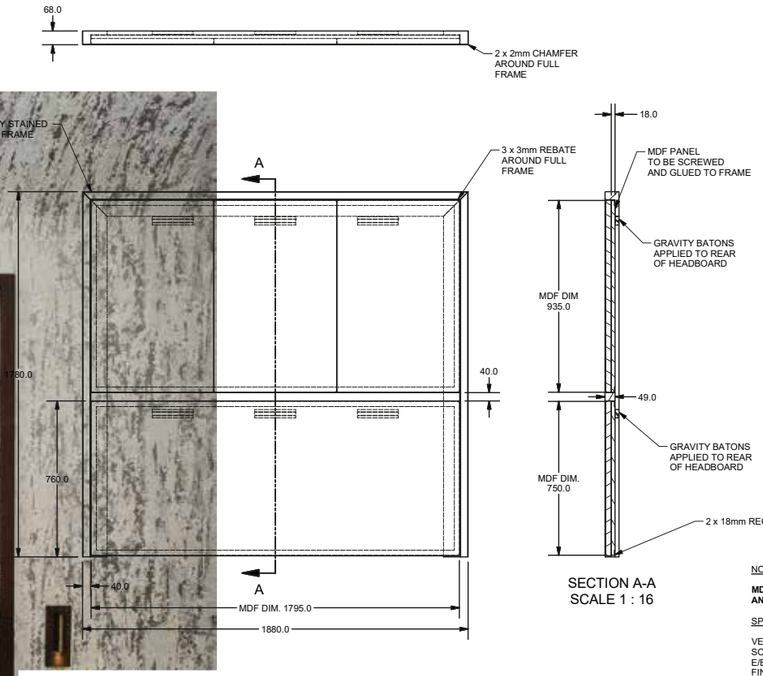

SECTION A-A
SCALE 1 : 16

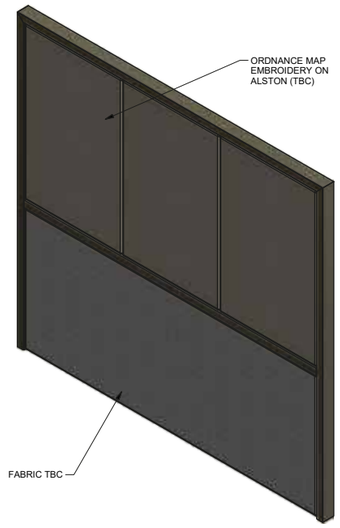

NOTE:

MDF PANELS TO BE SUPPLIED AS SEPARATE COMPONENTS AND THEN TRIMMED BY TRANSCAL POLSKA

SPEC:

VENEER: CROWN EUROPEAN OAK
SOLID: EUROPEAN OAK
E/B: 3mm EUROPEAN OAK
FINISH: 10% AC LACQUER
STAIN: LIGHT GREY / SAMPLE WILL BE PROVIDED
FOAM: TO BE SUPPLIED BY TRANSCAL POLSKA
FABRIC: TO BE SUPPLIED BY TRANSCAL POLSKA

REV	DATE	COMMENTS	APPD
01	16/08/2017	ADDED ADDITIONAL PANEL	BK
00	07/12/2016	INITIAL ISSUE	

TITLE: MASTER HEADBOARD

PROJECT: 3 KIRKGATE

TRANSCAL DESIGN | ENGINEER | MANUFACTURE

DRAWING NUMBER: TR0721-04-02

DATE: 16/08/2017 | REVISION: 01

SHEET NO: 1 OF 1 | SCALE: 1 : 16

DRAWN BY: benjamin | PAPER SIZE: A3

ALL DIMENSIONS ARE IN mm

THIS DOCUMENT IS PROPERTY OF TRANSCAL POLSKA AND CANNOT BE COPIED OR USED WITHOUT PERMISSION. TRANSCAL POLSKA SP. Z O.O. ul. PRZEMYSŁOWA 24, 63-322, KAMPINOS, WOLISZTYN, POLAND
DO NOT SCALE TO DRAWING

RESTAURANTS

HAKKASAN
LONDON

Originally conceived by renowned designer Christian Liagre, the iconic Hakassan restaurant's interior is opulent yet contemporary. Traditional Chinese motifs are combined with dark woods and rich materials creating Hakassan's signature interior mood. **Transcal** manufactured a number of key furniture elements in the restaurant. Our unique ability to apply complex embroidery meant we were able to supply finished interior pieces complete with all surface detail.

The dragon motif, now synonymous with Hakassan, is one of the most complex designs executed by **Transcal**. One area of this design took 8 hours to digitise for embroidery, as each small section has different thread colours (11 in total) and stitch styles.

YAUATCHA
LONDON

The Yauatcha is a contemporary Cantonese tea house situated in the heart of London. The interior is modern but with strong references to classic forms and proportion. Luxurious materials including solid timbers, bronze and custom leather are combined to create unique pieces. Transcal expertly manufactured and trimmed the banquette seating as well as unique custom stools.

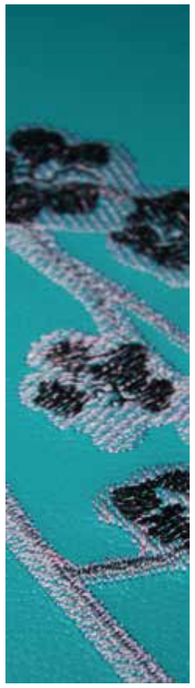

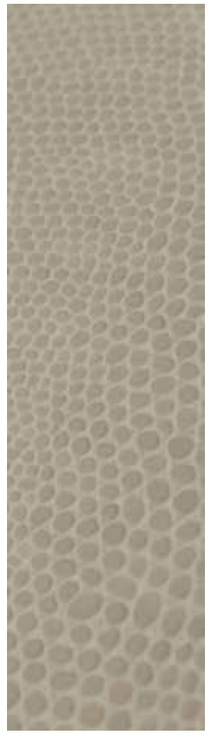

With its combination of rich oriental design and modern European aesthetic, the furniture had to look opulent whilst meeting the technical challenges of a restaurant environment with hundreds of visitors each day.

RESTORATION / REUPHOLSTERY

THE ROYAL YACHT BRITANNIA

EDINBURGH

Transcal were involved in carefully restoring furniture for the Royal Yacht Britannia. Our skilled craftspeople were sympathetic to the original design of each piece, whilst upgrading the foams and coverings, restoring them to their former glory.

Transcal played a key part in the refurbishment of The Mansefield Hotel in Elgin. Renovating 155 dining chairs by updating the foams, material covers and painting the timber legs to the clients specified colour. Transcal met with the owner just once to discuss design direction before completing this project to the customers specifications. Transcal also renovated tub chairs and headboards to create a fresh new look for this traditional hotel, using what they already had.

THE MANSEFIELD

ELGIN

EMBROIDERED HEADBOARDS

INTERCONTINENTAL
LONDON

Inspired by London's famous Plane trees, this intricately embroidered design fits perfectly into the Capital Suite of the InterContinental Park Lane. Each line and stitch were carefully drawn and digitised by the team at Transcal. Only the highest quality materials were used for this project, our Alston Technosuede's durability as well as soft tactile finish made it the ideal choice for the uniquely embroidered headboards.

CONTACTS

Dawn Hornby
Commercial Director
e: dawn@transcal.co.uk
m: +44 (0)7827 350 008

Stephanie Curle
Colour & Materials Design Manager
e: stephanie.curle@transcal.co.uk
m: +44 (0)7535 832 868

Graham Scott
Design & Projects Manager
e: graham@transcal.co.uk
m: +44 (0)7738 766 735

Katie Fairfull
Colour & Materials Designer
e: katiefairfull@transcal.co.uk
m: +44 (0)7710 169 556

Aimee Robinson
Junior Colour & Materials Designer
e: aimee@transcal.co.uk
t: +44 (0)1506 440 111

Rhona McCarte
Colour & Materials Design Intern
e: rhona@transcal.co.uk
t: +44 (0)1506 440 111

Alex Scott
Product Design Engineer Intern
e: alexscott@transcal.co.uk
t: +44 (0)1506 440 111

TRANSCAL

/ DESIGN / ENGINEER / MANUFACTURE /